# BAHAGIAN PEMBANGUNAN EKUITI

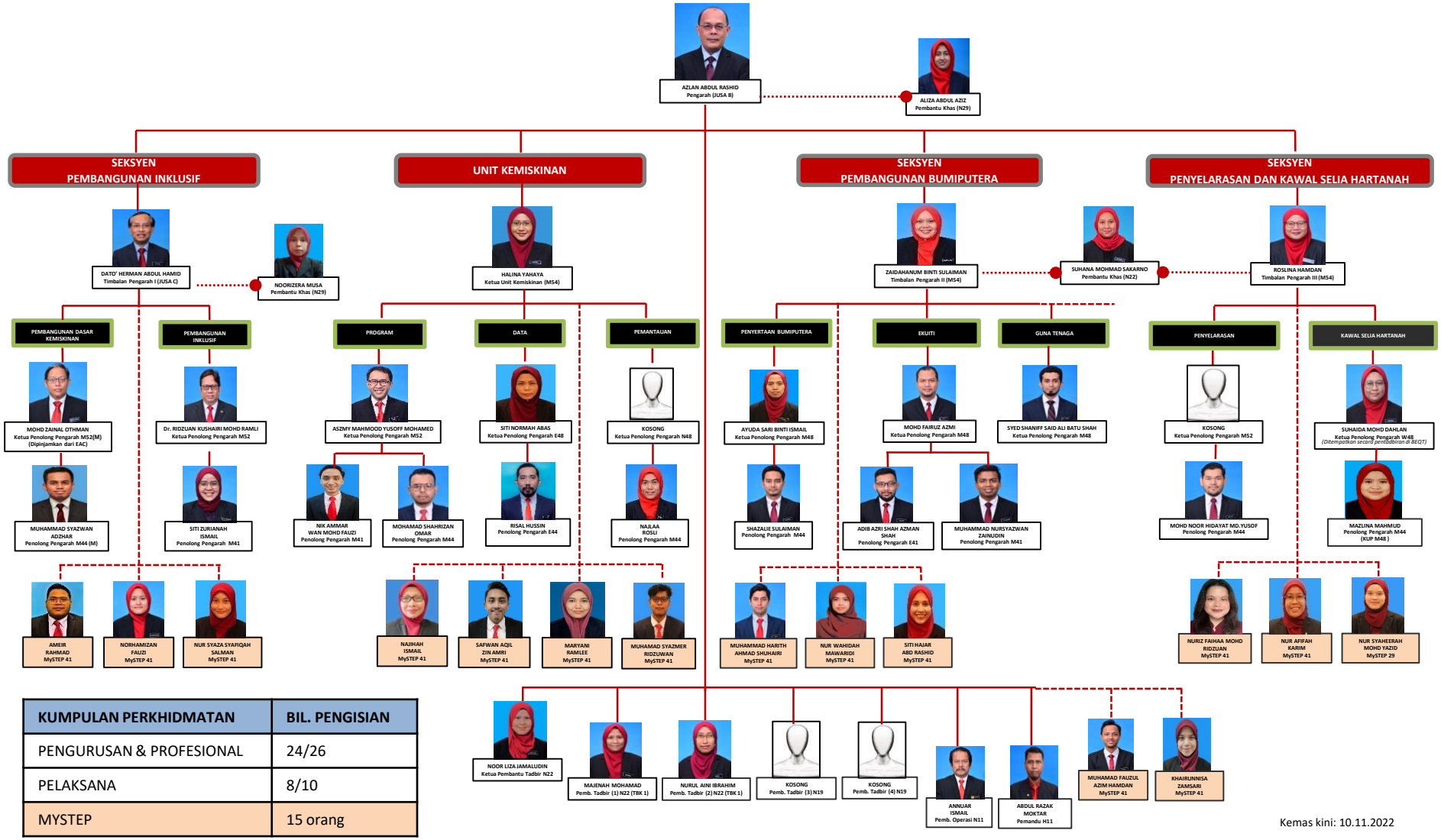


| KUMPULAN PERKHIDMATAN | BIL. PENGISIAN |
|---|---|
| PENGURUSAN & PROFESIONAL | 24/26 |
| PELAKSANA | 8/10 |
| MYSTEP | 15 orang |

Kemas kini: 10.11.2022