BAHAGIAN KEWANGAN

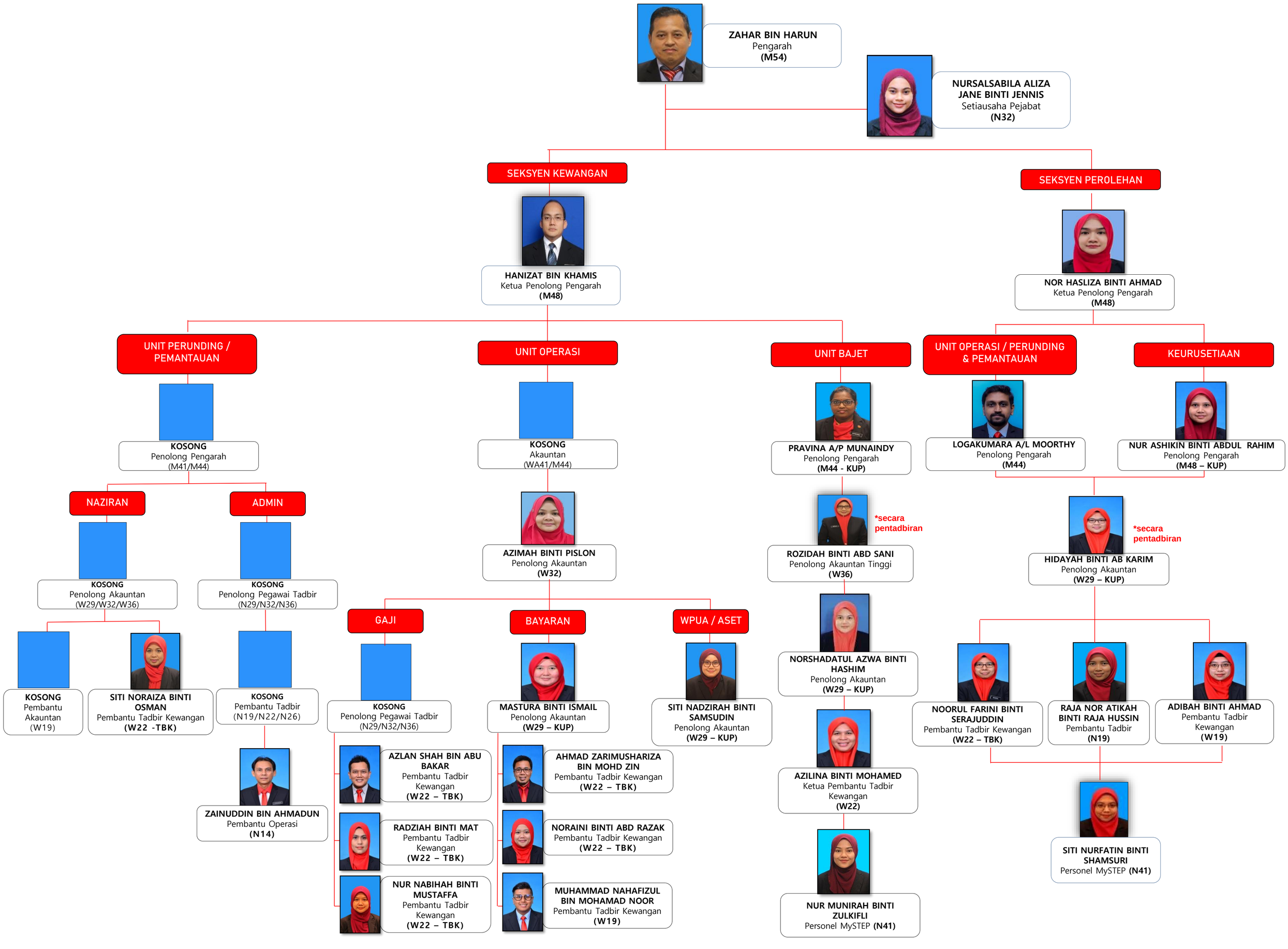

Dikemaskini : 06 Jun 2024