ENVIRONMENT AND NATURAL RESOURCES DIVISION

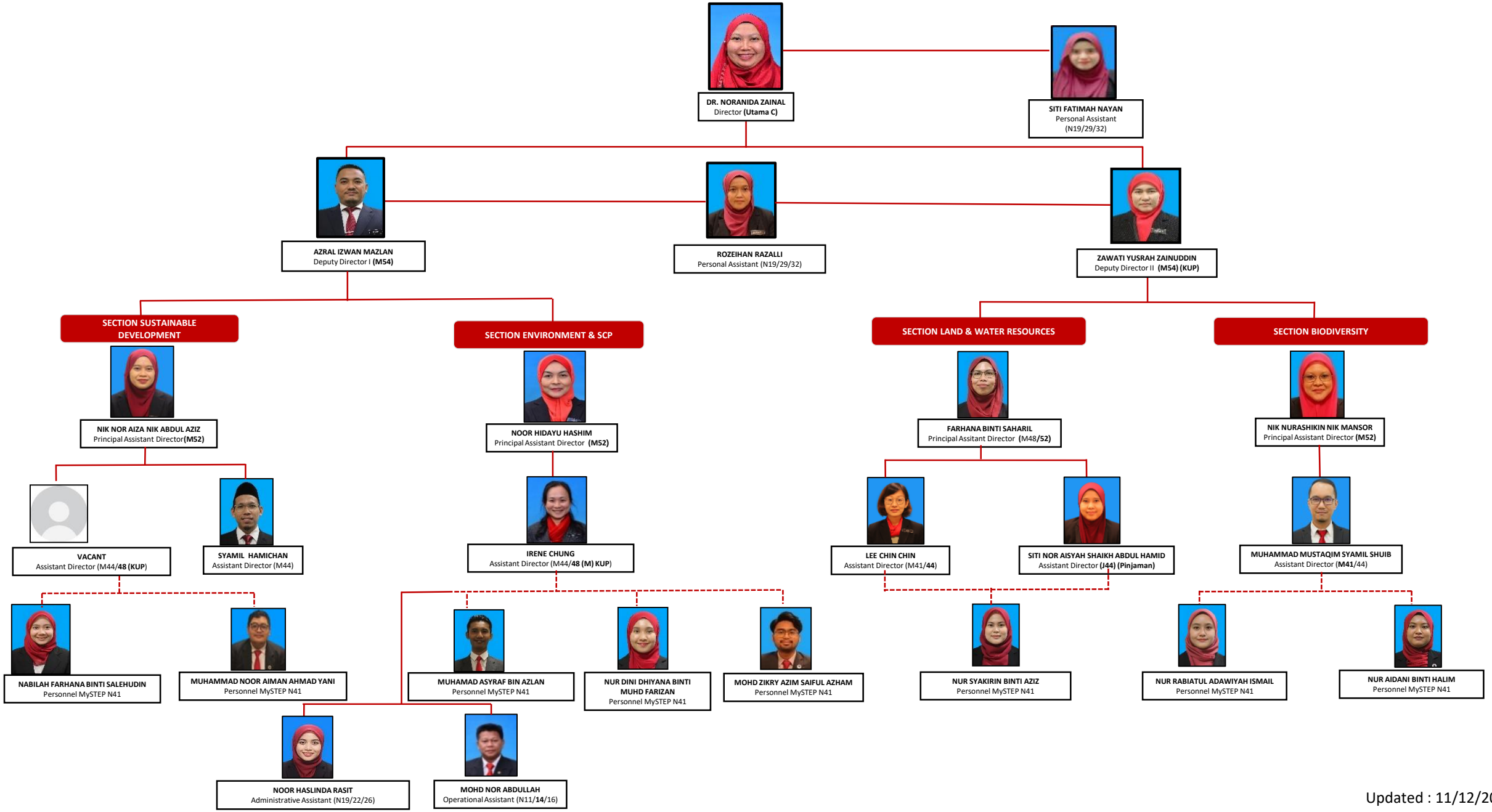

Updated : 11/12/2024