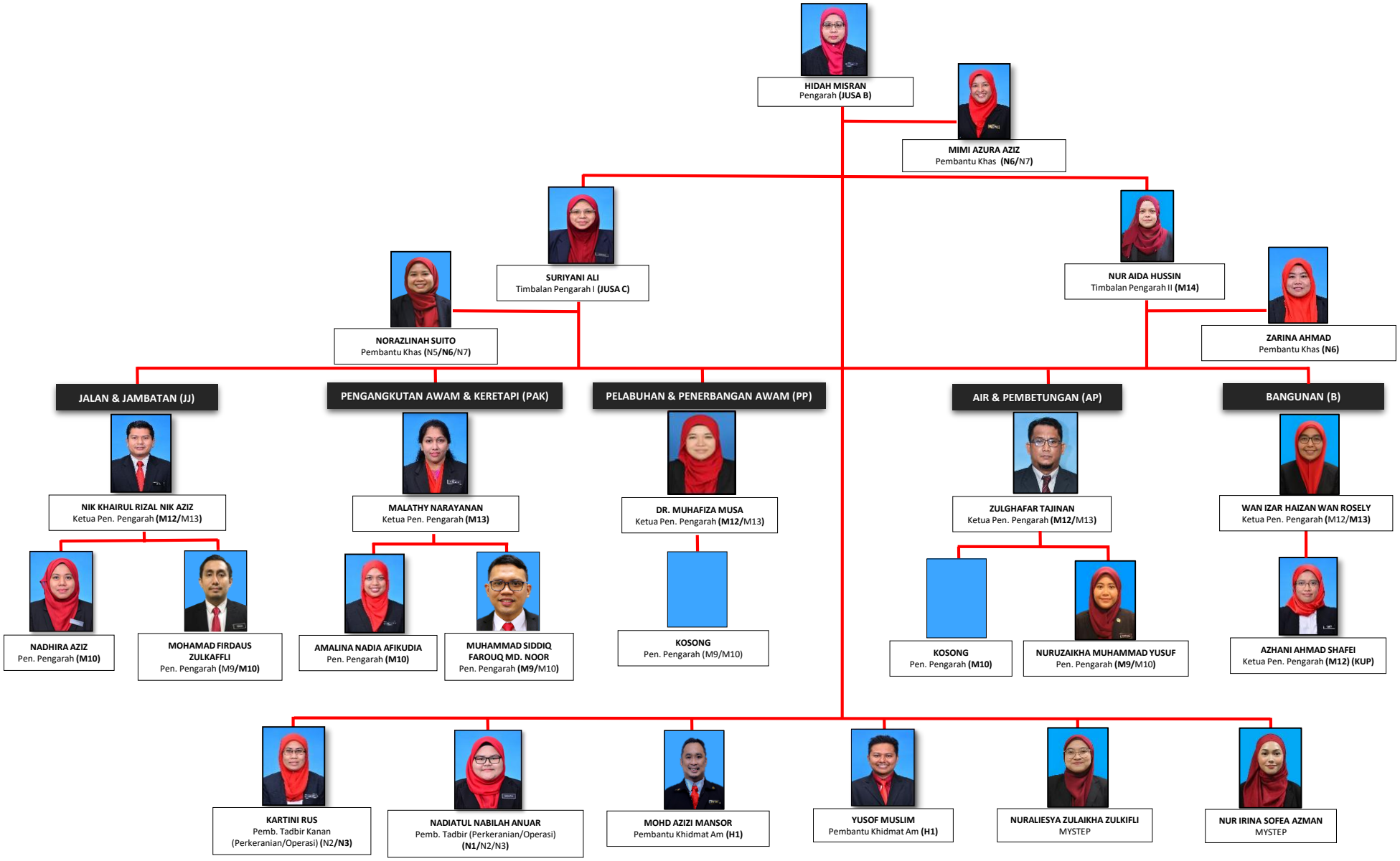BAHAGIAN INFRASTRUKTUR DAN KEMUDAHAN AWAM