# BAHAGIAN PEMBANGUNAN EKUITI

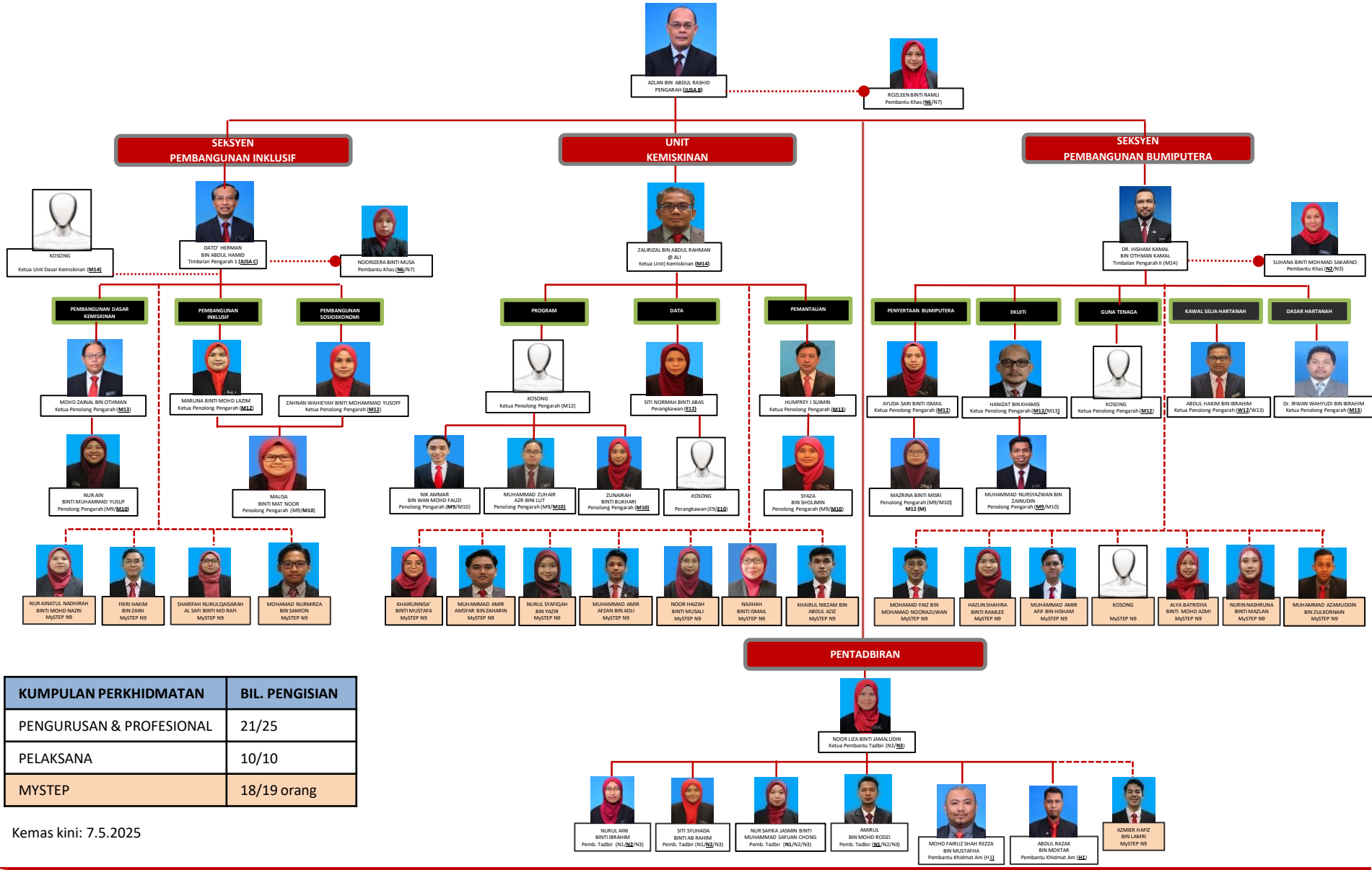


| KUMPULAN PERKHIDMATAN | BIL. PENGISIAN |
|---|---|
| PENGURUSAN & PROFESIONAL | 21/25 |
| PELAKSANA | 10/10 |
| MYSTEP | 18/19 orang |

Kemas kini: 7.5.2025