ENVIRONMENT AND NATURAL RESOURCES DIVISION

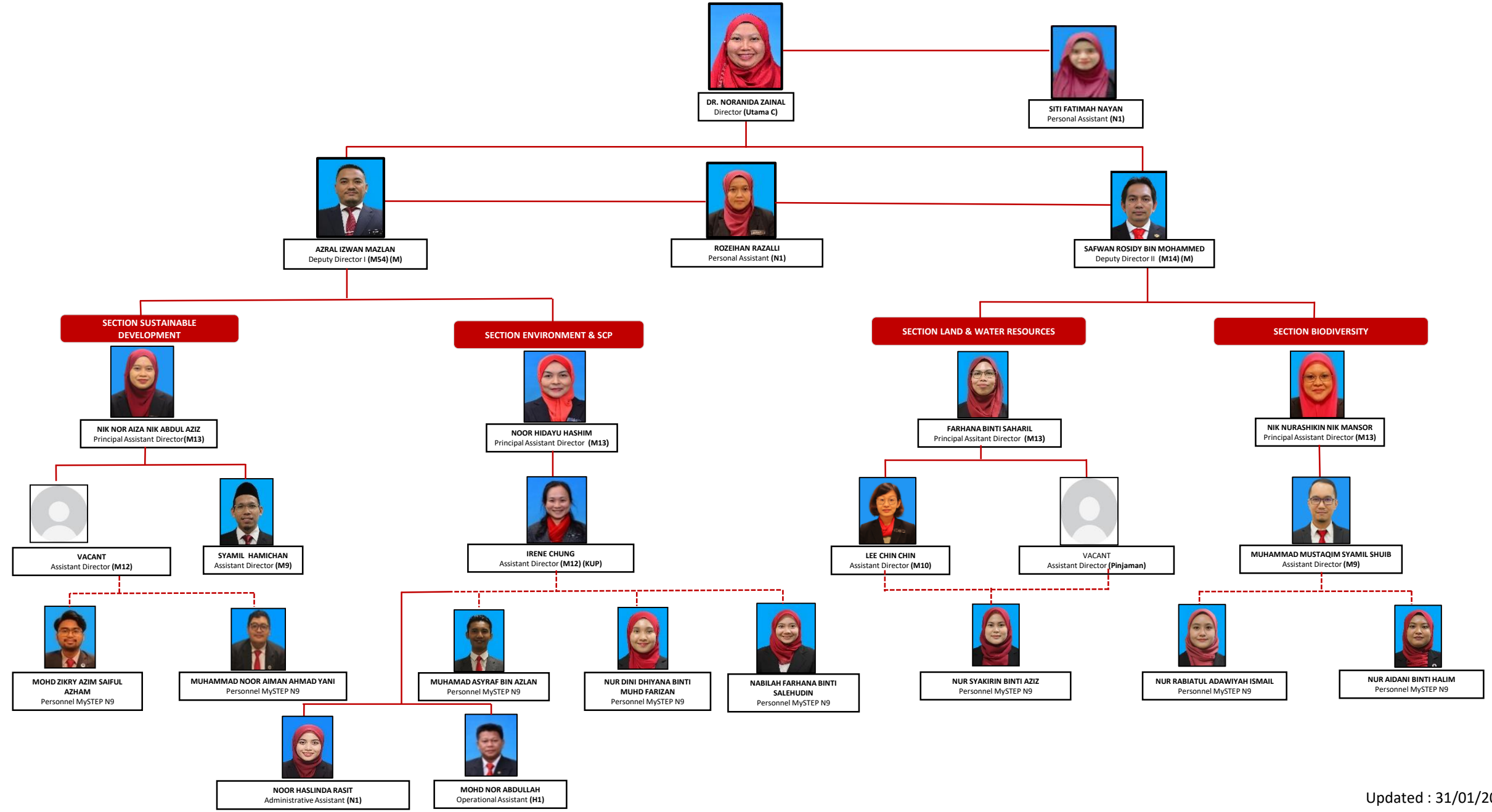

Updated : 31/01/2025