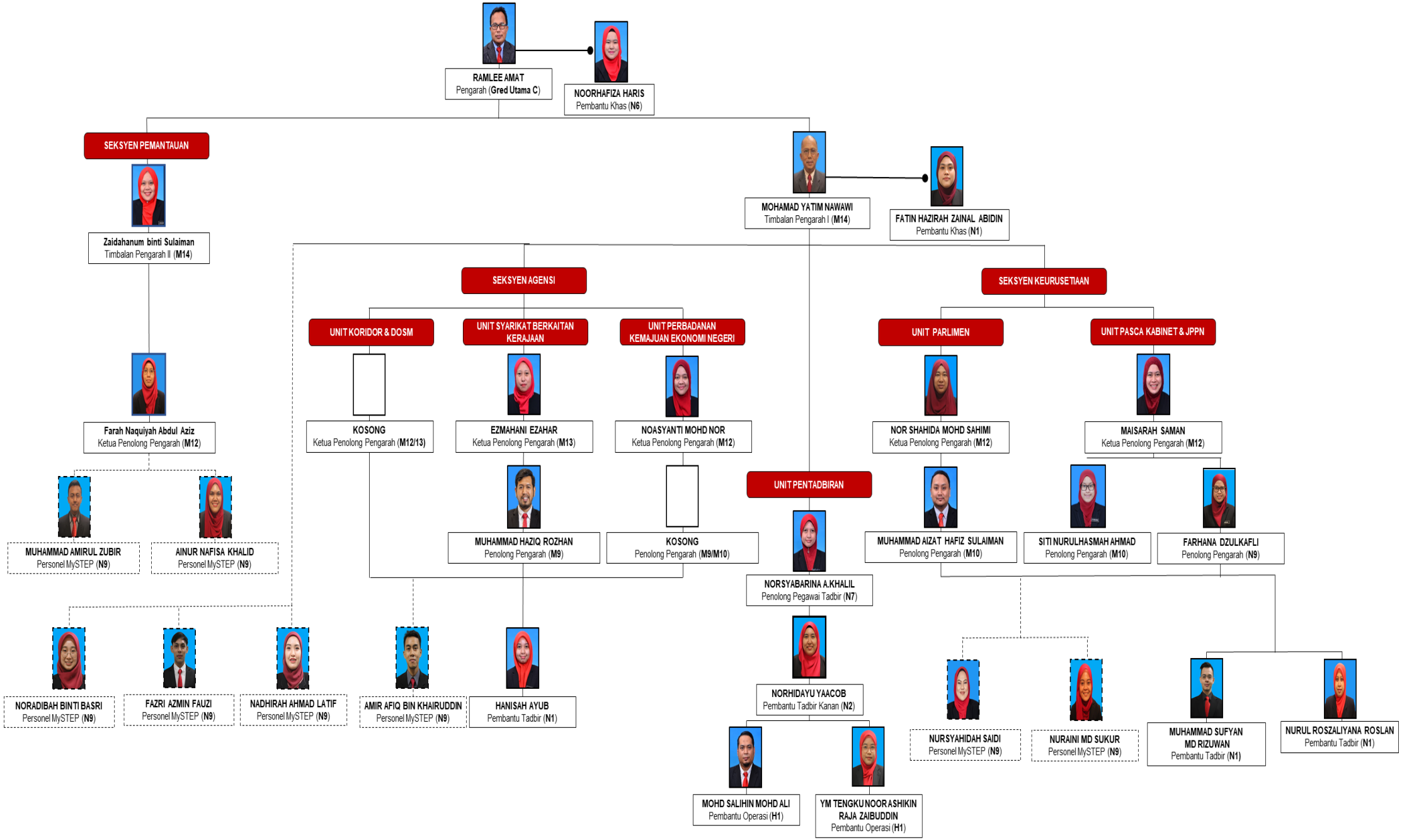BAHAGIAN PENYELARASAN, KAWALAN DAN PEMANTAUAN