BAHAGIAN PEMBANGUNAN

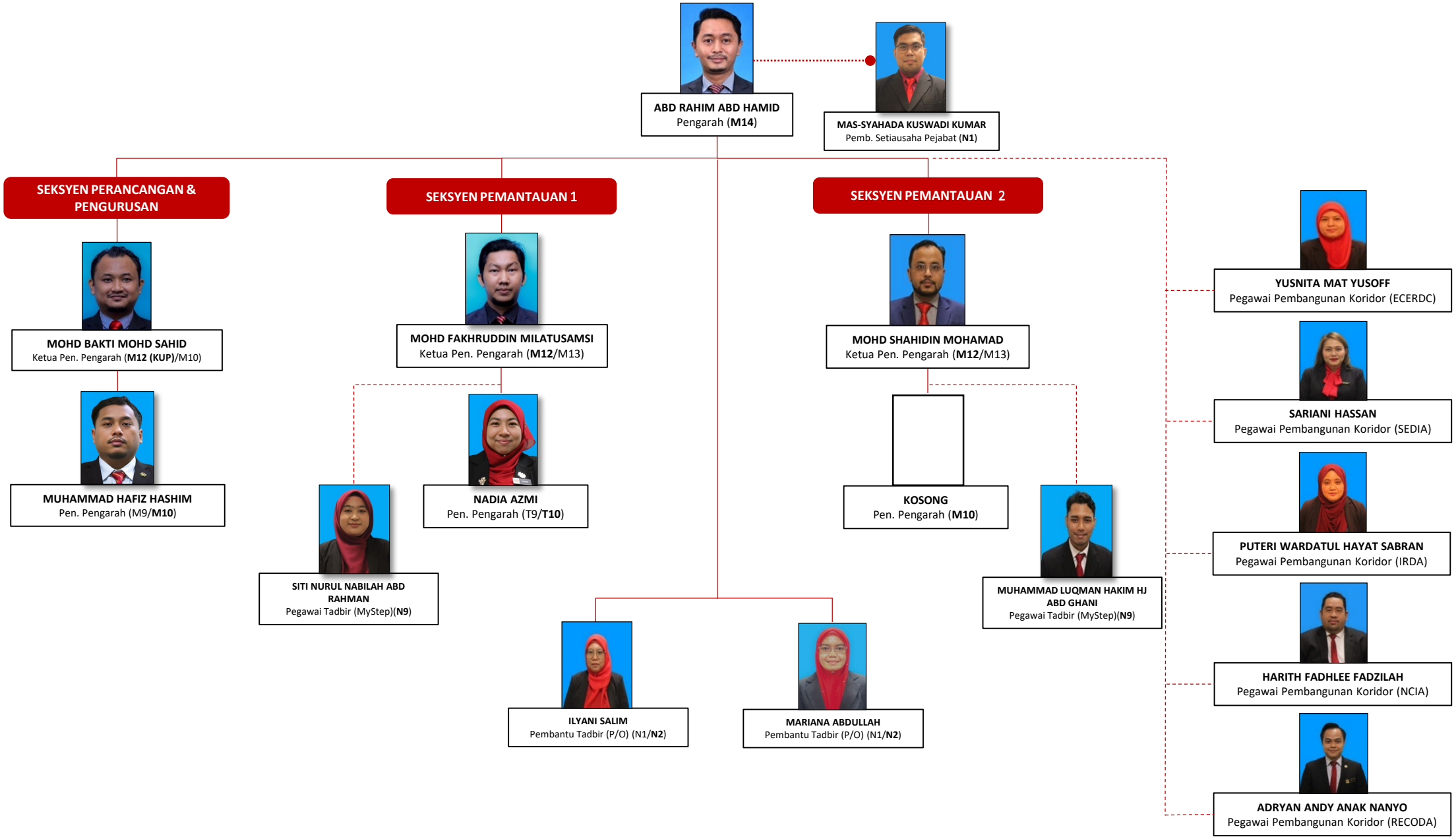

Kemas kini: 10.9.2025