ENVIRONMENT AND NATURAL RESOURCES DIVISION

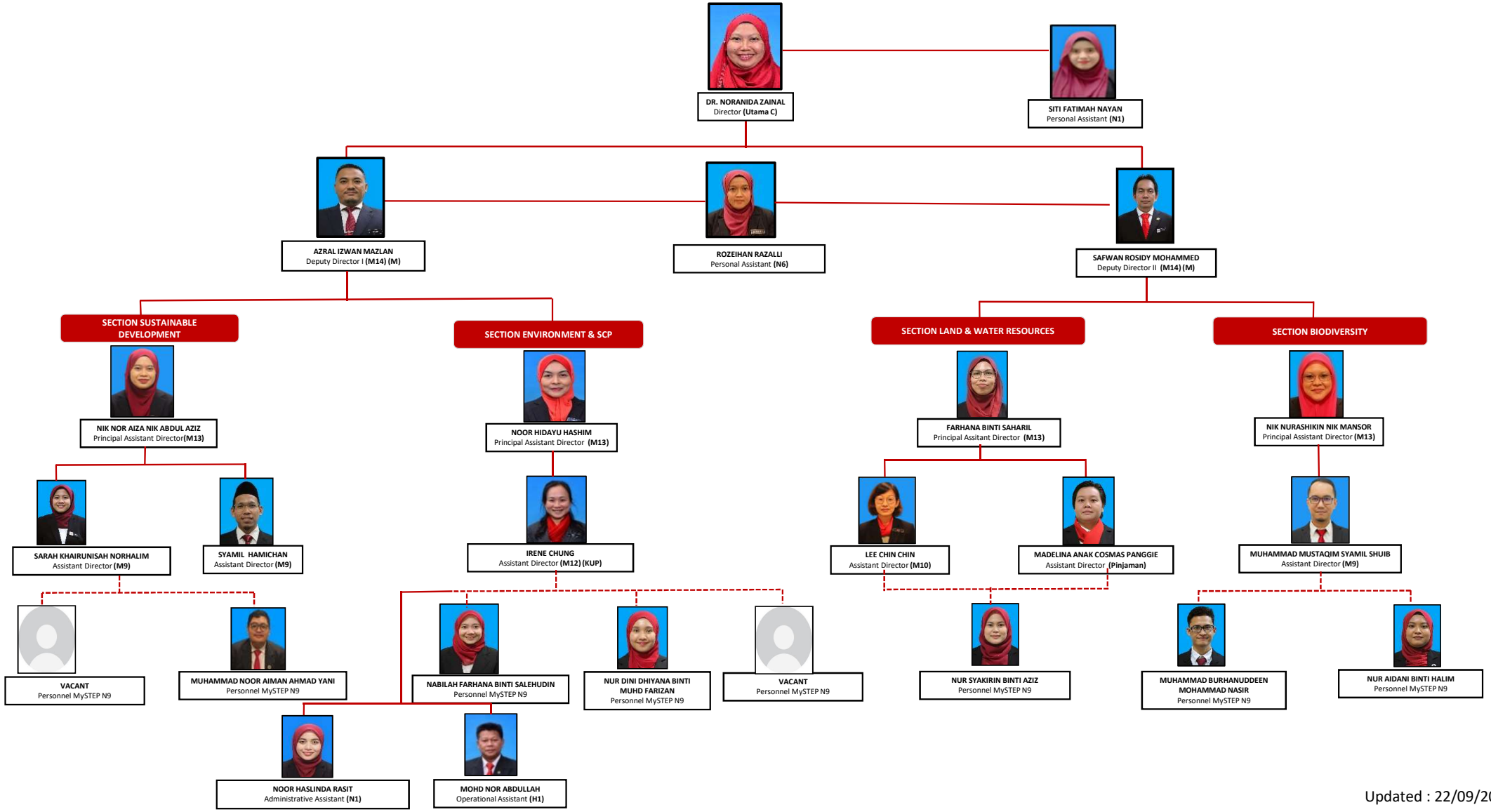

Updated : 22/09/2025